

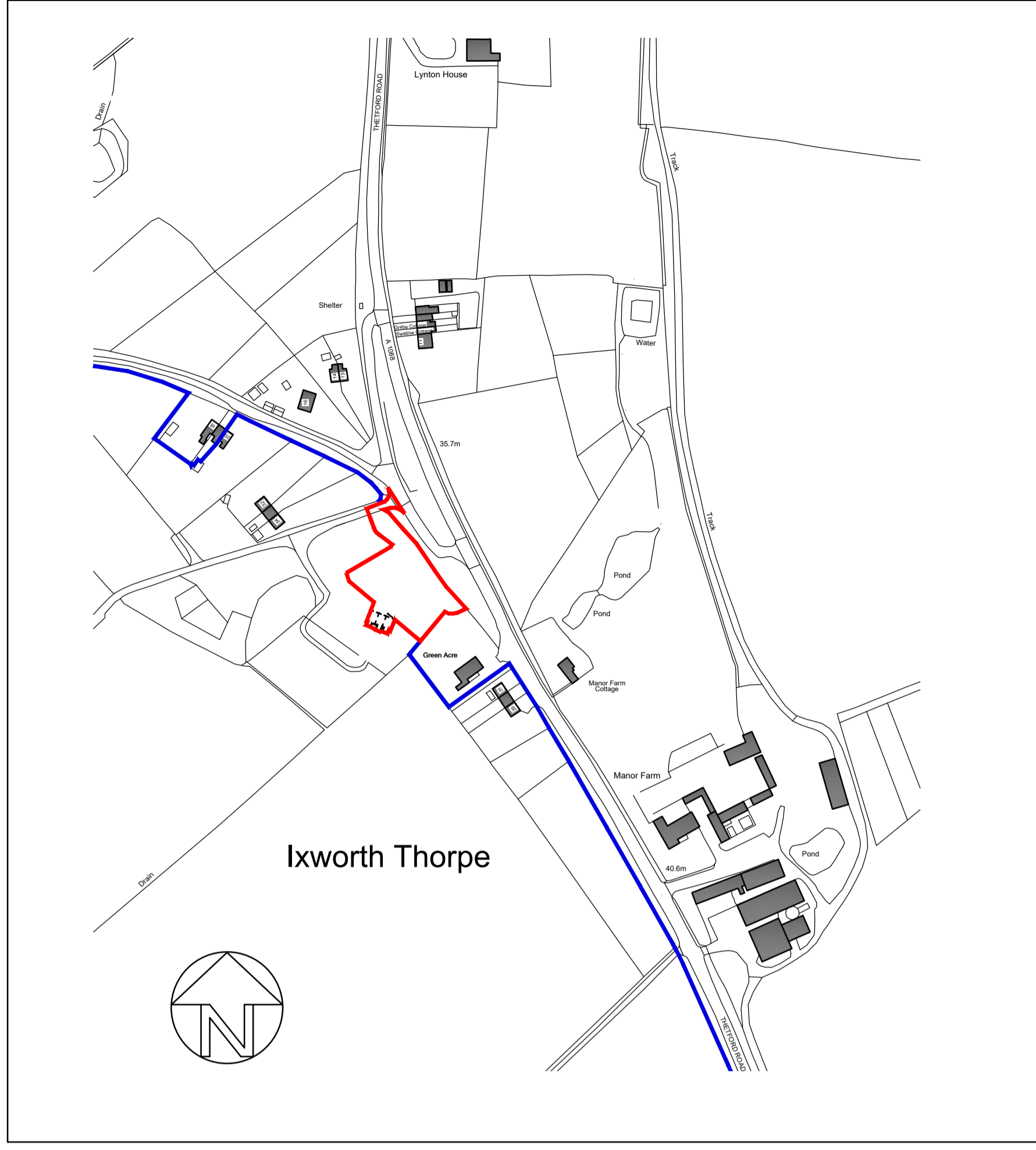

Site Plan 1 / 200



Location Plan 1 / 2500

Green Acre

NOTE:
 The client should be aware of his/her statutory requirement to appoint a principle designer and principle contractor under the CDM 2015 regulations.
 Peter Codling Architects does not undertake this H&S role unless specifically appointed.

PLANNING

B April 2021 Parking
 A Feb 2021 Parking

PETER CODLING ARCHITECTS
 7 THE OLD CHURCH, ST. MATTHEWS ROAD, NORWICH, NR1 1SP Tel: 01603 650408
 Email: office@petercodlingarchitects.co.uk

Ixworth Thorpe
 Suffolk

Frederick-Hiam
 Site and Location Plan

SCALE	1 / 200	1 / 2500	@ A1
JOB NO	5850	100	B
DATE	Jan 2021	DRAWN BY	

THIS DESIGN IS THE COPYRIGHT OF PETER CODLING ARCHITECTS AND MAY NOT BE ALTERED, PHOTOGRAPHED, COPIED OR REPRODUCED WITHOUT WRITTEN CONSENT.
 ALL DIMENSIONS ARE TO BE CHECKED BY THE GENERAL CONTRACTOR ON SITE AND ANY DISCREPANCY CLARIFIED BY THE ARCHITECT BEFORE THE WORK PROCEEDS.