

site plan @ 1:50

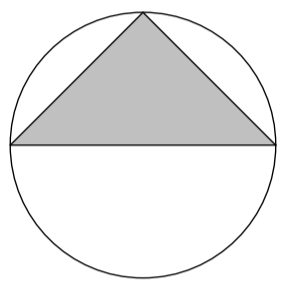

block plan @ 1:500

elevations @ 1:50

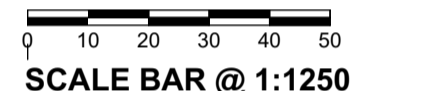
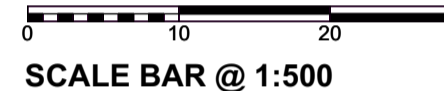
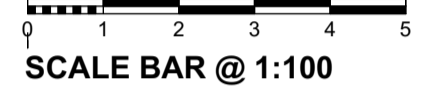
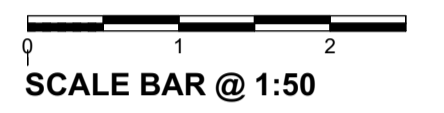
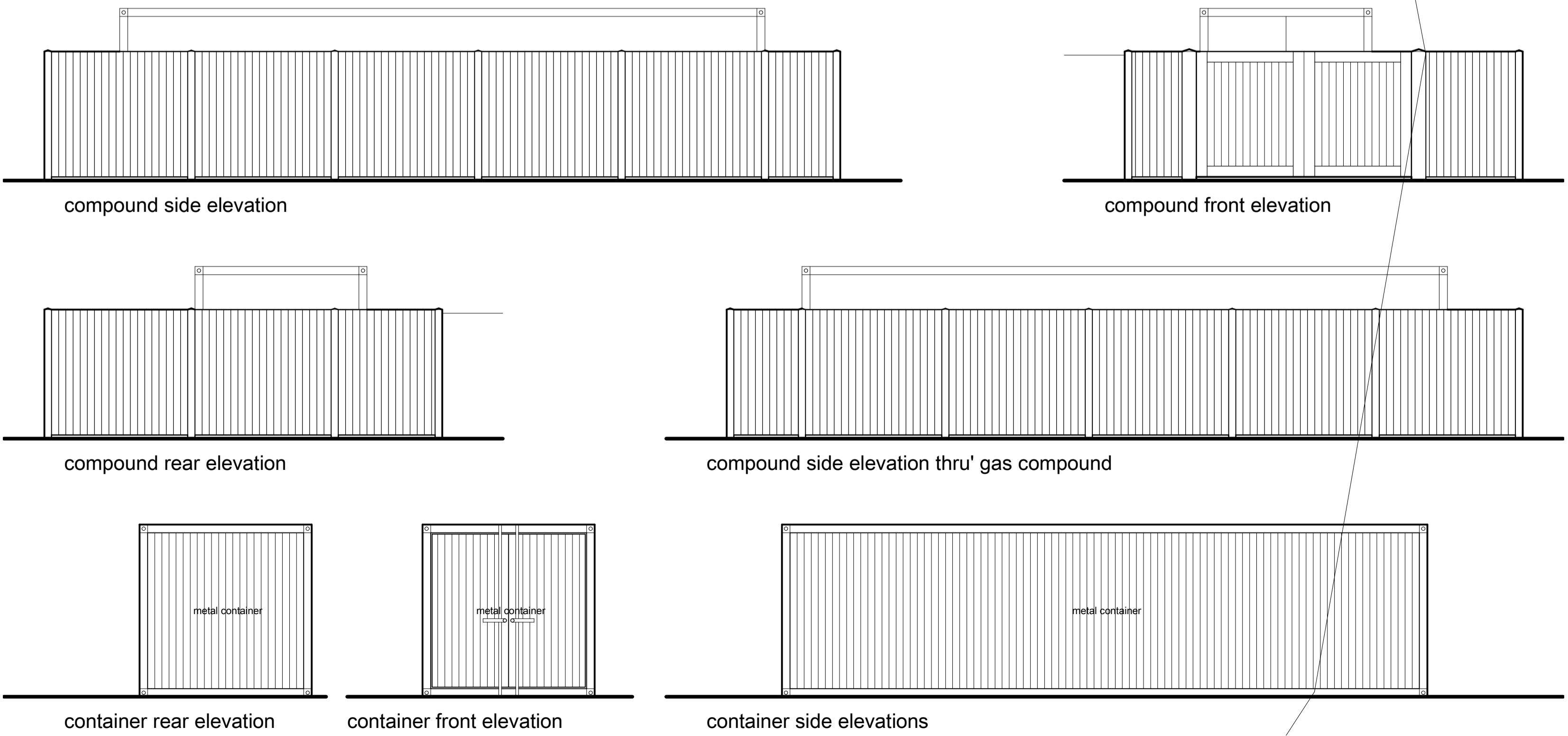

notes

revisions
A 01.09.16 submitted with planning application (temporary permission)

project
**Woodland Ways
Pond Covert**

drawing
existing & proposed

scale
1:50 & 1:500 on A1

date
27.06.05

number/revision
1274.04A

drawn
trs